

| Celebrating Israel at Blue & White Night



OUR IMPACT



Jewish Federation
OF GREATER DALLAS

HERE FOR YOU.
HERE FOR GOOD.

www.jewishdallas.org/pridefulgiving



| Even our youngest understand community connection

JEWISH DALLAS

Your Federation

The Jewish Federation of Greater Dallas supports programs and services that have real impact on Jewish life each and every day, in Dallas, Israel and around the world.

The combined generosity of thousands of donors to the Annual Campaign makes it possible for our community to support more than 90 local, national and international agencies providing a lifeline that enhances and often saves Jewish lives.

Nearly \$12 million was raised this past year from nearly 5,100 generous donors like you.



Jewish Federation
OF GREATER DALLAS

HERE FOR YOU.
HERE FOR GOOD.



| Women's Philanthropy making a difference in the community



WHO WE ARE

Our Mission

To help ensure the continuity of a strong and vibrant Jewish community in Dallas, Israel and throughout the world.

Our Values

Taking responsibility for each other according to our principles and in the Jewish tradition of performing acts of righteousness and acts of loving kindness (*gemilut chesed*), by repairing and improving the world in which we live (*tikkun olam*), and performing acts of social justice (*tzedakah*).



Jewish Federation
OF GREATER DALLAS

HERE FOR YOU.
HERE FOR GOOD.



| Coming together for Pittsburgh

WHAT WE DO

in times of need

Indigent Jewish Burial

The Jewish Federation provides a proper Jewish burial to those in our Dallas Jewish community who are unable to afford one.

Relief Funds For Man-Made and Natural Disasters and Crises

From hurricanes to rockets, from flooding to earthquakes, the Jewish Federation raises the dollars necessary to help communities hit by devastation and despair. In 2017, more than \$23 million was raised nationally for Hurricane Harvey relief efforts proving that the power of the collective is as strong as ever.

Rallies and Vigils

We gather our Jewish community together during times when our voices must be heard. From supporting Israel during Operation Protective Edge, to standing up to anti-Semitism on our high school and college campuses, or standing in solidarity when Jewish communities like Pittsburgh were attacked, we rally, we come together, we stand strong.



Jewish Federation
OF GREATER DALLAS

HERE FOR YOU.
HERE FOR GOOD.





WHAT WE DO

to connect to Israel

Schultz Family Israel Educational Leadership Fellows

Through leadership and professional development opportunities, educational leaders deepen their knowledge and personal relationship with Israel while enhancing their skills as leaders within their own organization, between institutions and across the Dallas Jewish community.

Partnership 2Gether

Our Partnership 2Gether program builds strong, meaningful relationships between the Dallas Jewish community and the land, spirit and people of the Western Galilee to ensure a safe, secure and vibrant State of Israel.

Taglit-Birthright Israel

The Jewish Federation provides opportunities through Taglit-Birthright Israel trips for young adults and college students to connect with their Jewish identities and Israel.



Jewish Federation
OF GREATER DALLAS

**HERE FOR YOU.
HERE FOR GOOD.**



| Young adults at The YAD Event



WHAT WE DO

*to develop the
next generation*

Leadership Development Group (LDG)

LDG provides a forum for young adults to learn about our Federation through group experiences, programming, and meetings which provide insight into the vital work the Jewish Federation does for our community, in Israel and overseas.

Young Adult Division (YAD)

The Jewish Federation's YAD is the future of our Jewish community. YAD provides social and learning opportunities for adults ages 22-45, and is responsible for collaborating with 11 of the local young adult groups in Dallas through our monthly YAD Newsletter and programming.

Leadership, Education, And Development Series (LEADS)

LEADS, our flagship program for 20-30 year olds, fosters leadership skills, as a professional and volunteer, working with experienced lay and professional leaders.



Jewish Federation
OF GREATER DALLAS

HERE FOR YOU.
HERE FOR GOOD.



| Bishop Vashti Murphy McKenzie and Rabbi Ari Sunshine lead JCRC's Interfaith Seder

WHAT WE DO

*to create relationships
across Dallas*

Jewish Community Relations Council (JCRC)

The JCRC serves as an umbrella organization for the Jewish organizations, agencies and religious institutions in and around Dallas. As our public affairs division, the mission includes community outreach and legislative relations through a variety of interfaith, social action and Israel initiatives. Additionally, the JCRC helps prepare Jewish youth to strategically defend and promote Israel and to combat anti-Israel sentiments and anti-Semitism, both in Dallas and on college campuses across Texas. The JCRC works with *BBYO, NFTY/Greene Family Camp, USY, NCSY/JSU, StandWithUs, Jerusalem U*, our local synagogues, our day schools and others.

jewishdallas.org Website

Our Jewish Federation's robust website connects our community to everything Jewish in and around Dallas. From pre-schools to synagogues, Jewish community programs and how to get involved, jewishdallas.org is a vital resource to our Jewish community.



Jewish Federation
OF GREATER DALLAS

**HERE FOR YOU.
HERE FOR GOOD.**



| Security booth at the Aaron Family JCC entrance

WHAT WE DO

*to build and secure
our community*

Community Security Initiative (CSI)

The Community Security Initiative, staffed by a full-time Director of Community Security, is charged with convening, preparing and equipping Jewish organizations with the information and education needed to be secure.

Connecting | Dallas

In an effort to welcome the thousands of Jews who move to Dallas each year and help them find their place in our vibrant Jewish community “tent,” the Jewish Federation of Greater Dallas has rolled out Connecting | Dallas, an initiative to engage, assist and connect new Jews to everything Jewish in Dallas.



Jewish Federation
OF GREATER DALLAS

HERE FOR YOU.
HERE FOR GOOD.





| Connecting to each other

WHAT WE DO

to connect people

PJ Library

PJ Library is a program for children that sends more than 2,000 Jewish books and music CD's each month. PJ Library is made possible by the *Harold Grinspoon Foundation* and is a gift from the *Center for Jewish Education of the Jewish Federation of Greater Dallas* through a generous grant from the *Mankoff Family Foundation*.

Women's Philanthropy

Women's Philanthropy educates, empowers and engages women in our community, fostering a culture of relevance, nurturing leadership and inspiring a commitment to philanthropy.

Professional Affinities

The Jewish Federation provides opportunities to connect with some of Dallas's most influential legal, medical, real estate, and business professionals—all while enhancing community involvement. Educational programming and networking programs allow for like-minded professionals to raise funds for those in need.



Jewish Federation
OF GREATER DALLAS

**HERE FOR YOU.
HERE FOR GOOD.**

WF

ASK
US
ABOUT

ISRAEL
WEEK

CARD DRAWING



HOW WE SUPPORT

Our Partner Agencies

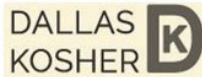

Jewish Federation
OF GREATER DALLAS

HERE FOR YOU.
HERE FOR GOOD.

2019 NUMBERS TO KNOW

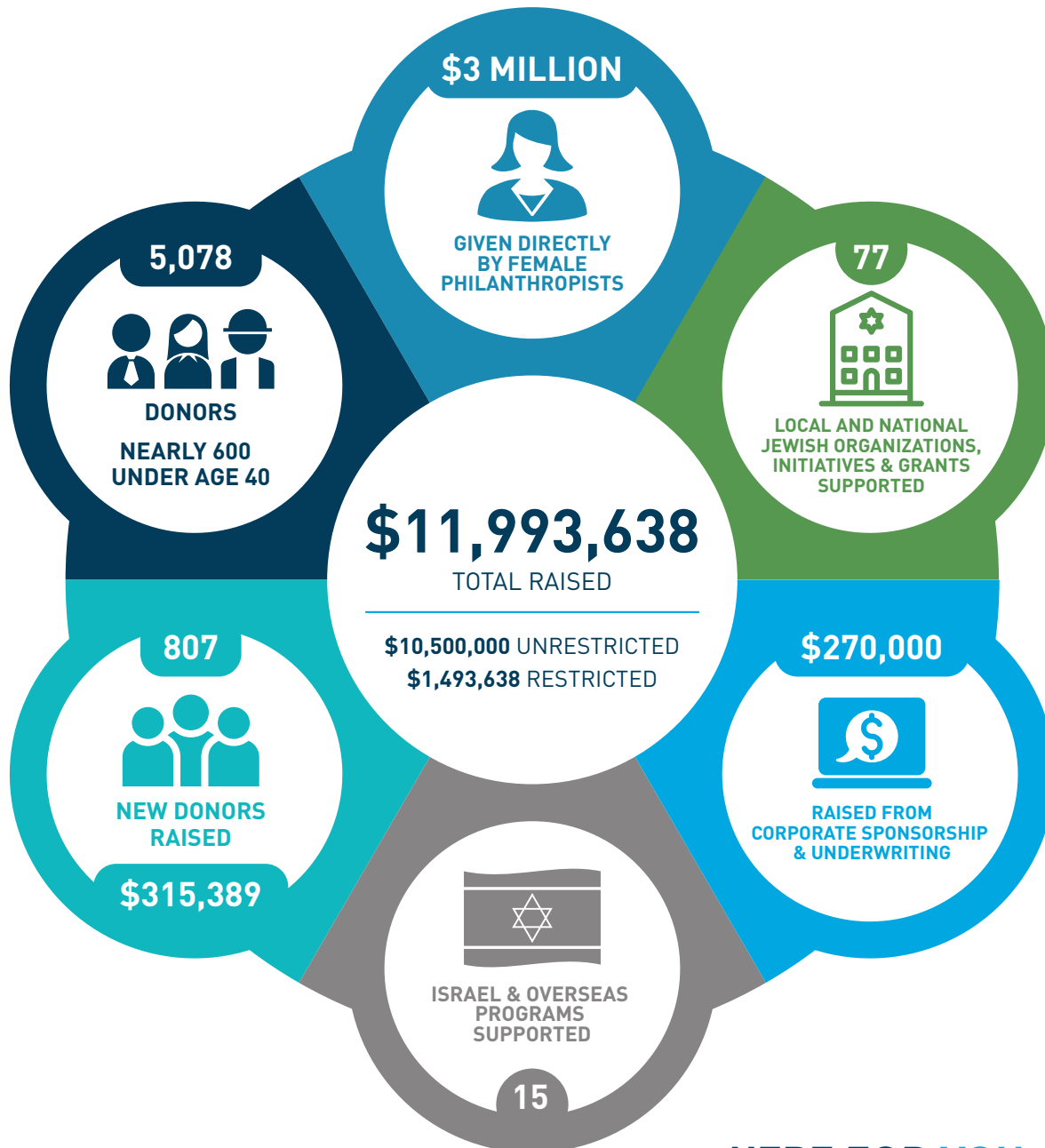

**HERE FOR YOU.
HERE FOR GOOD.**

2019 FEDERATION CAMPAIGN ALLOCATIONS

LOCAL PARTNER AGENCIES	CORE ALLOCATION	GRANT ALLOCATION	TOTAL ALLOCATION
Aaron Family Jewish Community Center (JCC) Feeding Our Seniors Community Program J on Wheels	\$827,673	\$75,000 \$30,000	\$932,673
Akiba Yavneh Academies Yavneh March of the Living Coordinator Center for Initiatives in Jewish Education HG Engineering Program at Yavneh	\$318,700	\$20,000 \$7,500	\$346,200
American Jewish Committee (AJC)	\$1,800		\$1,800
Ann and Nate Levine Academy Dyslexia & Learning Support Program Center for Initiatives in Jewish Education HG Engineering Program Early Childhood School Intervention Specialist	\$225,900	\$23,000 \$7,500 \$10,000	\$266,400
Anti-Defamation League (ADL) Walk Against Hate	\$1,800	\$5,000	\$6,800
BBYO BBYO Senior Professional International Convention, Global Week	\$22,599	\$25,000 \$10,000	\$57,599
Center for Jewish Education (CJE)* Educator Conference Grants		\$7,000	\$7,000
Community Homes for Adults (CHAI) Nursing Services Department Security System	\$35,907	\$75,000 \$5,000	\$115,907
Connecting Dallas Initiative*	\$118,000		\$118,000
Community Security Initiative*	\$210,000		\$210,000
Dallas Holocaust and Human Rights Museum Holocaust Education Positions Dimensions in Testimony Theater Database Maintenance & License Fees	\$20,629	\$40,000 \$15,000	\$75,629
Dallas Jewish Historical Society Business Model Consultancy Increasing Digital Content to Improve Public Access	\$9,500	\$12,000 \$6,000	\$27,500
Dallas Kosher	\$3,000		\$3,000
Hillel at SMU WE (We Engage)	\$33,898	\$10,000	\$43,898
Hillel of North Texas UNT Hillel Engagement Associate Shabbbox	\$33,898	\$40,000 \$5,000	\$78,898
Israel Independence Day Community Celebration	\$25,000		\$25,000
Jewish Children's Regional Service Camp Scholarships Dallas Area Services Coordinator	\$15,000	\$20,000 \$5,000	\$40,000
Jewish Family Service Full-Time Security Guard Special Needs Diagnostic/Autism Testing & School Mental Health Services	\$734,559	\$56,000 \$75,000	\$865,559
Jewish War Veterans	\$1,000		\$1,000
Legacy Senior Communities Legacy at Home Director of Rabbinical Programs	\$271,000	\$60,000 \$50,000	\$381,000
Mesorah High School for Girls Center for Initiatives in Jewish Education HG Engineering Program	\$58,000	\$7,500	\$65,500
Moishe House-Dallas Moishe House - Far North Dallas Moishe House Leadership Retreat	\$25,000	\$10,000 \$6,000	\$41,000
Rabbinic Association of Greater Dallas	\$10,000		\$10,000
Texas A&M Hillel	\$34,055		\$34,055
Texas Hillel Center for Jewish Engagement & Entrepreneurship	\$62,953	\$56,250	\$119,203
Texas Torah Institute Center for Initiatives in Jewish Education HG Engineering Program Campus-wide Security Update	\$39,000	\$7,500 \$15,000	\$61,500
Torah Day School of Dallas Additional Math Instructor Center for Initiatives in Jewish Education HG Engineering Program Academic Language Therapist	\$244,350	\$26,250 \$7,500 \$15,000	\$293,100
UNT Jewish & Israel Studies Program Full-Time Associate Director for UNT JISP All Eyes on Jerusalem Series	\$10,000	\$25,000 \$7,500	\$42,500
TOTAL			\$4,270,721

ISRAEL & OVERSEAS PARTNER AGENCIES	CORE ALLOCATION	GRANT ALLOCATION	TOTAL ALLOCATION
Taglit-Birthright Israel	\$70,000		\$70,000
JFGD Israel & Overseas Office*	\$70,000		\$70,000
Dallas Partnership Program with the Western Galilee	\$300,000		\$300,000
Jewish Agency for Israel (JAFI)	\$926,143		\$1,000,043
JAFI Medical Student Initiative in Nahariya		\$53,900	
JAFI Minyanim Program in Budapest		\$20,000	
American Jewish Joint Distribution Committee (JDC)	\$373,795		\$536,295
Moishe House-Budapest		\$10,000	
JDC Szarvas Camp in Budapest		\$50,000	
JDC Balint JCC and Jewish Family Service in Budapest		\$40,000	
JDC Mozaik Hub in Budapest		\$10,000	
JDC Pathways to Success Initiatives in the Western Galilee		\$27,500	
JDC Venezuela Emergency Response		\$25,000	
World ORT	\$27,575		\$27,575
Ethiopian National Project SPACE Program†	\$35,428		\$35,428
iRep	\$15,000		\$15,000
TOTAL			\$2,054,341

SHORT-TERM GRANTS TO OTHER JEWISH ORGANIZATIONS	GRANT ALLOCATION	TOTAL ALLOCATION
Chabad Student Center @ Texas A&M	Wellness Initiative	\$5,000
Chabad Student Center @ UT Austin	JGrads Program	\$7,500
Chabad Student Center @ UT Austin	JTribe Program	\$7,500
Chabad of Plano	Security Enhancement	\$7,900
Congregation Beth Torah	Youth Engagement Coordinator	\$5,000
Congregation Shearith Israel	DeReKH (Dallas Regional Kehillah High)	\$10,000
Friendship Circle	Continued and Expanded Programming	\$15,000
Gan Menachem	Preschool Security	\$15,000
Israeli Scouts	Israeli Scouts	\$5,000
Jewish Education Texas (JET)	JET Partners	\$5,000
NCSY	Jewish Student Union (JSU Club) Level 2	\$5,000
StandWithUs Texas	Campus Crash Course	\$5,000
Temple Shalom	Israel Connection Council: Israel Today Symposium	\$2,500
Temple Shalom	Security Improvements	\$15,000
Tiferet Israel	Security Enhancement Initiative	\$15,000
TOTAL		\$125,400

DONOR DESIGNATED GIVING THROUGH THE JEWISH FEDERATION	TOTAL
Aaron Family Jewish Community Center (JCC)	\$35,200
American Jewish Joint Distribution Committee (JDC)	\$10,000
Ann & Nate Levine Academy	\$11,500
Center for Jewish Education (CJE)	\$94,051
Dallas Holocaust and Human Rights Museum	\$72,000
Ethiopian National Project	\$28,600
Hillels of North Texas	\$10,000
Jewish Agency for Israel (JAFI)	\$315,000
Jewish Family Service	\$25,800
Jewish Community Relations Council (JCRC)	\$33,147
Jewish Federation of Greater Dallas Programs <i>for list of programs, please see back page</i>	\$460,540
Moishe House	\$25,000
Other Jewish Organizations	\$98,100
Secure Community Network (SCN)	\$225,000
The Birthright Israel Foundation	\$4,200
Texas Torah Institute	\$6,000
Torah Day School of Dallas	\$35,000
Yavneh Academy	\$4,500
TOTAL	\$1,493,638

GRAND TOTAL OF ALLOCATIONS **\$7,943,650**

■ long-term grants ■ short-term grants * a program or department of the Jewish Federation of Greater Dallas

† SPACE: School Performance and Community Empowerment Scholastic Assistance Program



Planning and Allocations

Each year, our Jewish Federation engages scores of volunteers who provide hundreds of combined hours to determine allocations to organizations and initiatives within our Jewish Federation's mission through our Planning and Allocations Committee. Additionally, there are sub-committees for short-term grants, Israel and Overseas, and agency stewardship. The Jewish Federation's Board also approves allocations for initiatives which the Board has identified as priorities, Jewish Federation programs and program departments, and, ultimately, approves the entire recommendation of the Planning and Allocations Committee.

Core Allocation

Core funding is allocated to current partner agencies who submit annual updates about the agency to the Jewish Federation. Core funding is financial support that can be used by the partner agency for any of its critical mission-driven work.

Long-Term Grants

Long-Term grants address ongoing needs of a partner agency whether they are new or an expansion of existing programs of an agency. The period to implement the funded initiative is 18 months to three years. The partner agency can request up to \$75,000 annually per grant.

Short-Term Grants

Short-Term grants address needs of partner agencies and other Jewish organizations in Dallas to be implemented over the coming 12 months. Organizations can request up to \$20,000 per grant. A partner agency can submit a maximum of two applications per year in any combination of short-term and long-term grants. Other Jewish organizations can submit up to two short-term grant applications.

Donor-Designated Gifts to the Jewish Federation

Community Security Initiative	\$142,000
Honeymoon Israel	\$50,000
One Table	\$40,000
Schultz Israel Educators Fellows	\$167,798
Additional Programs and Initiatives	\$60,742



Jewish Federation
OF GREATER DALLAS

HERE FOR YOU.
HERE FOR GOOD.

To learn more or to support the
Jewish Federation of Greater Dallas,
please visit us at jewishdallas.org.



Jewish Federation
OF GREATER DALLAS

**HERE FOR YOU.
HERE FOR GOOD.**

www.jewishdallas.org/pridefulgiving